

Plat of Survey

Known as Pleasant Lake Road, in the Town of East Troy, Wisconsin
 CERTIFIED SURVEY MAP NO. 277, being a part of the NW 1/4 of Section 19, T 4 N, R 17 E, in
 the Town of Troy, Walworth County, Wisconsin

JUNE 9, 1978

SURVEY NO. 142625-M

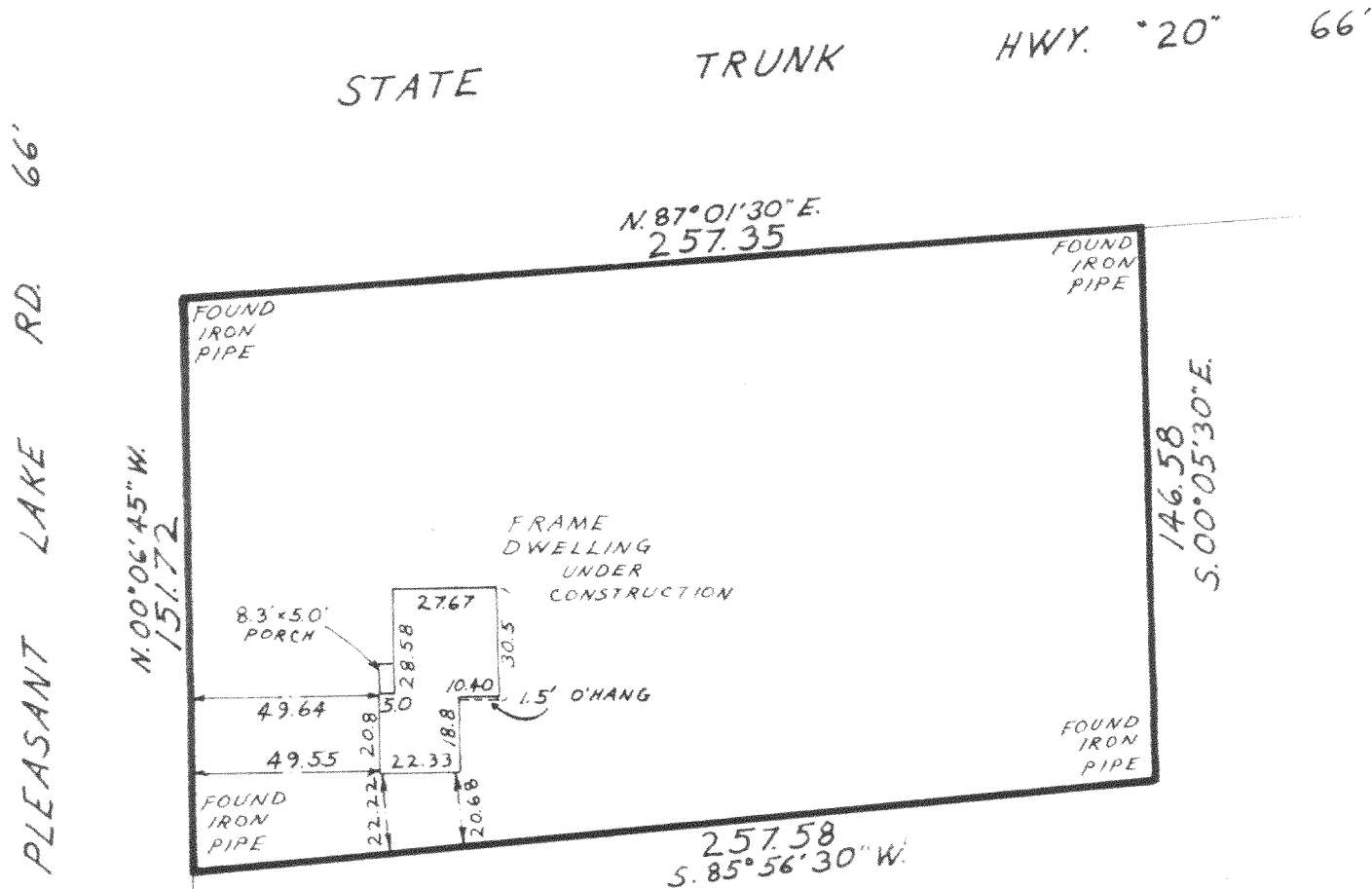

SCALE: 1" = 50'

I Certify that I have surveyed the above described property (Property), and the above map is a true representation thereof and shows the size and location of the Property, its exterior boundaries, the location and dimensions of all visible structures thereon, boundary fences, apparent easements and roadways and visible encroachments, if any.

This survey is made for the exclusive use of the present owners of the Property, and also those who purchase, mortgage, or guarantee the title thereto, within one (1) year from date hereof.

Kenneth E. Berke
 SURVEYOR

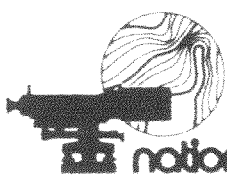

national survey & engineering

3470 north 127th street • p.o. box 444 • brookfield, wisconsin, 53005 • phone 414 / 781-1000